

THE CHAMP

By DIZZY GILLESPIE

Arranged by LAURIE JOHNSON

E♭ ALTO SAX

*Quickstep tempo
(or Fast)* 

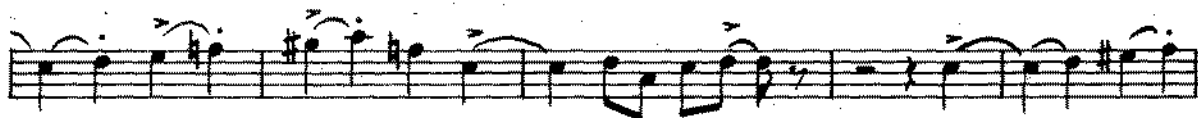

Solo Ad lib.

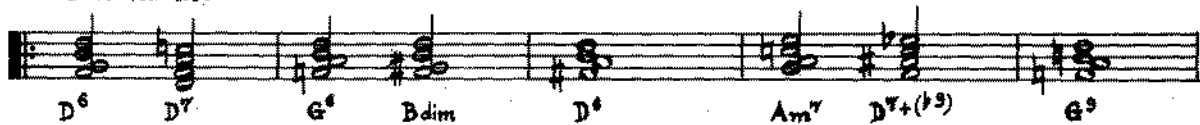

Copyright 1953 by Les Editions Vogue Records, Paris, France.
The Peter Maurice Music Co.Ltd., Maurice Building, Denmark Street,
London, W.C.2., for the British Empire and Commonwealth of Nations
(excluding Canada)
Telegrams: Mauritunes Westcent London. Telephone: Temple Bar 3856.

THE CHAMP

By **DIZZY GILLESPIE**

Arranged by **LAURIE JOHNSON**

Bb TENOR SAX

*Quickstep tempo
(or Fast)*

Copyright 1953 by Les Editions Vogue Records, Paris, France.
The Peter Maurice Music Co.Ltd., Maurice Building, Denmark Street,
London, W.C.2., for the British Empire and Commonwealth of Nations
(excluding Canada)

Telegrams: Mauritunes Westcent London. Telephone: Temple Bar 3856.

C⁹ Gdim G⁶ Dm⁷ G⁷+(b9) C⁹ C⁷ Gdim G⁶ E⁹+ Am⁷ D⁷ G⁶ D⁷+(b9)

D.S. *al*

Coda

THE CHAMP

By DIZZY GILLESPIE

Arranged by LAURIE JOHNSON

B♭ TRUMPET

*Quickstep tempo
(or Fast)*

Copyright 1953 by Les Editions Vogue Records, Paris, France.
The Peter Maurice Music Co.Ltd., Maurice Building, Denmark Street,
London, W.C.2., for the British Empire and Commonwealth of Nations
(excluding Canada)
Telegrams: Mauritunes Westcent London. Telephone: Temple Bar 3856.

(B)

p

Ad lib. Solo

G⁴ G⁷ C⁵ Gdim G⁴ Dm⁷ G⁷+⁽⁹⁾ C⁵ C⁷ Gdim G⁴ E⁹+ Am⁷

(C)

(D)

2

3 3

D.S. al ⊕

Coda ⊕

4

f

THE CHAMP

By **DIZZY GILLESPIE**

Arranged by **LAURIE JOHNSON**

TROMBONE

*Quickstep tempo
(or Fast)*

p - mf

To Coda

p

(A)

Copyright 1953 by Les Editions Vogue Records, Paris, France.
The Peter Maurice Music Co. Ltd., Maurice Building, Denmark Street,
London, W.C.2., for the British Empire and Commonwealth of Nations
(excluding Canada)
Telegrams: Mauritunes Westcent London. Telephone: Temple Bar 3856.

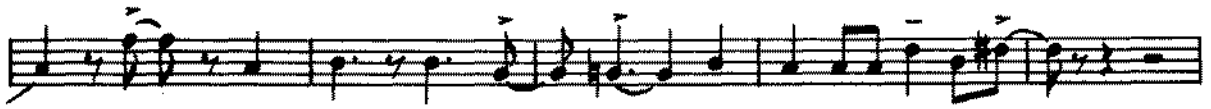

(B) *Ad lib. Solo*

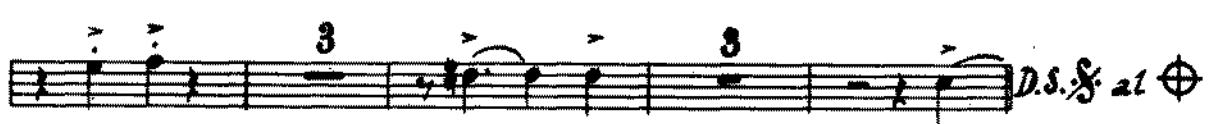
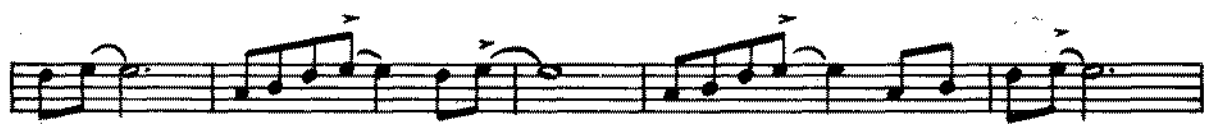

Code
⊕

THE CHAMP

By **DIZZY GILLESPIE**
PIANO CONDUCTOR

Arranged by **LAURIE JOHNSON**

*Quickstep tempo
or Fast*

AD LIB. ALTO SOLO

(A) *Tutti*

Copyright 1953 by Les Editions Vogue Records, Paris, France.
The Peter Maurice Music Co.Ltd., Maurice Building, Denmark Street,
London, W.C.2., for the British Empire and Commonwealth of Nations
(excluding Canada)
Telegrams: Mauritunes Westcent London. Telephone: Temple Bar 3856.

(B) 4 Times
TRON SOLO 1 & 2
TRPT. SOLO 3 & 4

(C) *Tutti*

(D) TENOR SOLO

THE CHAMP

By **DIZZY GILLESPIE**
BASS & GUITAR

Arranged by **LAURIE JOHNSON**

Quickstep Tempo
(or Fast)

E⁶ / E⁶F⁷F⁷ / B^{b9} / Fdim / F⁶ / / / Cm⁷ / F⁷(^{b5}) / B^{b9} / / /

B^{b7} / Fdim / F⁶ / / / D⁹⁺ / / / Gm⁷ / / / C⁹ / / / F⁶ / / / C⁷(^{b5}) / E⁶

C⁷(^{b5}) / F⁶ / F⁷ / B^{b9} / Fdim / F⁶ / / / Cm⁷ / F⁷(^{b5}) / B^{b9} / / / B^{b7} / Fdim /

F⁶ / / / D⁹⁺ / / / Gm⁷ / / / C⁹ / / / F⁶ / / / C⁷(^{b5}) / / /

(A)

2 4 2

F⁶ / F⁷ / B^{b9} Fdim / / F⁶ / / /

4 6

Cm⁷ / F⁷(^{b5}) / B^{b9} / / / B^{b7} Fdim / / F⁶ / / / D⁹⁺ / / / Gm⁷ / / /

C⁹ / / / F⁶ / / / C⁷(^{b5}) / / / **(B)** F⁶ / F⁷ / B^{b9} / Fdim / F⁶ / / /

Copyright 1953 by Les Editions Vogue Records, Paris, France.
The Peter Maurice Music Co.Ltd., Maurice Building, Denmark Street,
London, W.C.2., for the British Empire and Commonwealth of Nations
(excluding Canada)
Telegrams: Mauritunes Westcent London. Telephone: Temple Bar 3856.

Cm⁷ / F⁷(b5) / B^{b9} / / / B^{b7} / Fdim / F⁶ / / / D⁹ / / /

Gm⁷ / / / C⁹ / / / F⁶ / / / C⁷(b5) / / / F⁶ / F⁷ /

B^{b9} / Fdim / F⁶ / / / Cm⁷ / F⁷(b5) / B^{b9} / / / B^{b7} / Fdim /

F⁶ / / / D⁹ / / / Gm⁷ / / / C⁹ / / / F⁶ / / /

C⁷(b5) / / / (C)

2 4

(D) F⁶ / F⁷ / B^{b9} / Fdim / F⁶ / / /

Cm⁷ / F⁷(b5) / B^{b9} / / / B^{b7} / Fdim / F⁶ / / / D⁹ / / /

Gm⁷ / / / C⁹ / / / F⁶ / / / C⁷(b5) / / / E⁶ ~

D. S. *al* ⊕

Coda ⊕ 5 (arco) f

THE CHAMP

By **DIZZY GILLESPIE**

Arranged by **LAURIE JOHNSON**

Drums

Quickstep tempo
 $\frac{2}{4}$ (or Fast)

p - mf

To Coda

A

B

C

D

D.S. *al*

Coda

Solo

(*ad lib.*)

f

Copyright 1953 by Les Editions Vogue Records, Paris, France.
The Peter Maurice Music Co. Ltd., Maurice Building, Denmark Street,
London, W.C.2., for the British Empire and Commonwealth of Nations
(excluding Canada)
Telegrams: Mauritunes Westcent London. Telephone: Temple Bar 3856.